



POOL LEAF CANISTER

CMP 58309-100-000

Read and keep these instructions for future reference.

DESIGNED TO PRE-FILTER AND COLLECT SWIMMING POOL RUBBISH BEFORE IT GOES INTO SWIMMING POOL FILTER SYSTEM.

COMPONENTS

1. Cap
2. Filter bag (optional)
3. Filter bag support (optional)
4. Filter basket
5. Filter tank
6. Hose connector for Barracuda female-Female hose
7. Hose connector for Barracuda female-Male hose

INSTALLATION INSTRUCTIONS:

1. Close filter pump
2. One end of female-female hose connected to the PUMP end, and the other end connected to wall skimmer or pump
3. One end of female – male hose connected to the CLEANER, and the other end connected to the cleaner or vacuum head
4. Press the cap button to take out the basket with cap from filter tank
5. Fill the tank and hoses with full water
6. Insert the cap with filter basket into the filter tank
7. Open the pump to start to work

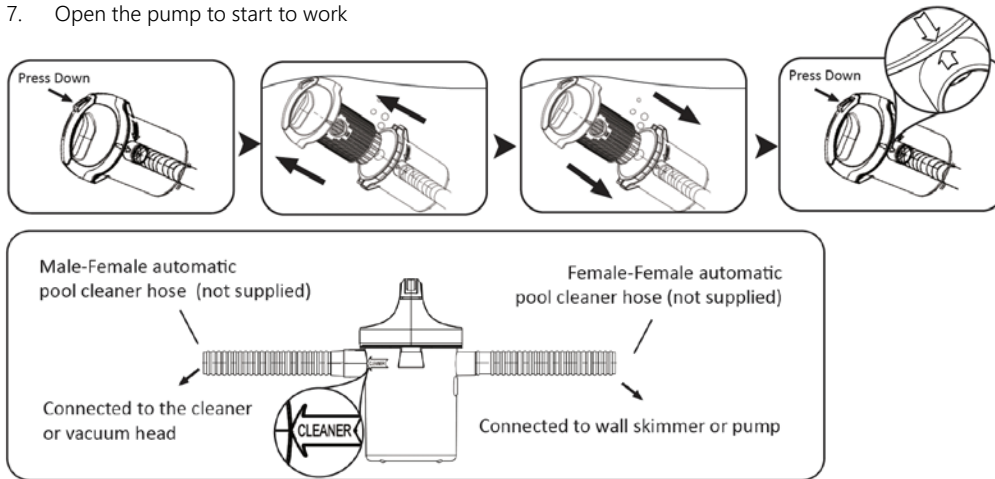
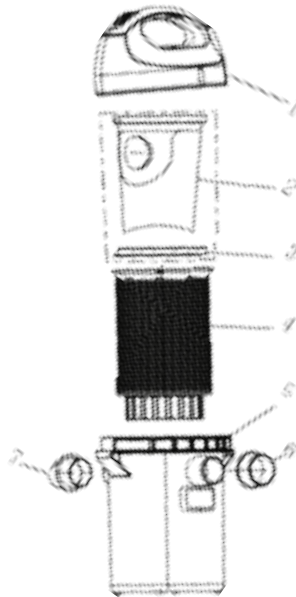

HOW TO CLEAN THE FILTER BASKET:

Clean the filter basket when the leaf canister is in the water.

1. Stop the filter pump
2. Sink any rubbish down into the basket
3. Press the cap button to take out the basket with cap from the filter tank
4. Turn the filter basket in anti-clock direction to open the cap, then take out the filter basket to clean it
5. After cleaning, press the cap button to mount the cap back into the filter basket, then turn filter basket in clock-wise direction to lock the filter basket and cap with filter bank together

